



R314

MY38228

EXISTING ROAD TO BE UPGRADED AND WIDEN WERE NECESSARY WITHIN EXISTING ROAD CORRIDOR TO ACCEPT ABNORMAL LOAD VEHICLES

EXISTING ROAD JUNCTION TO BE UPGRADED AND WIDEN WERE NECESSARY TO ACCEPT ABNORMAL LOAD VEHICLES

MY38231

MY38230

AREA TO ACCEPT WHEEL LOADING OF ABNORMAL LOAD VEHICLES WITHIN THIRD PARTY LANDS

AREA TO ACCEPT WHEEL LOADING OF ABNORMAL LOAD VEHICLES WITHIN THIRD PARTY LANDS

HEDGE CUTTING

AREA TO ACCEPT BLADE OVERSAIL OF ABNORMAL LOAD VEHICLES WITHIN THIRD PARTY LANDS

NOTES

- FIGURED DIMENSIONS ONLY TO BE TAKEN FROM THIS DRAWING.
- DRAWING TO BE USED FOR **PLANNING PURPOSES ONLY**.
- ALL LEVELS REFER TO ORDNANCE DATUM (MALIN HEAD).
- ENGINEER TO BE INFORMED OF ANY DISCREPANCIES BEFORE ANY WORK COMMENCES.

THIS DRAWING IS NOT TO BE USED AS A CONSTRUCTION DRAWING.

LEGEND:

- ROAD WIDENING
- FOLIO
- FOLIO UNREGISTERED
- EXISTING SITE ENTRANCES
- PROPOSED SITE ENTRANCES
- PUBLIC ROAD NUMBERS

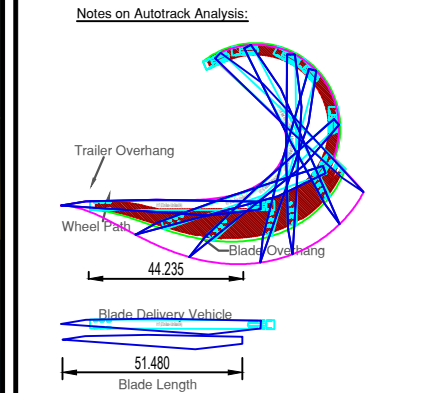

OS SHEET NUMBER:
1058

Tailte Éireann
© Tailte Éireann - Surveying
Includes National Mapping Reproduced
Under Copyright to Tailte Éireann.
Licence Number CYAL50512615

rev.	modifications	by	chkd	date

Client
CONSTANT ENERGY LTD

Project
TIRAWLEY WIND FARM
CO.MAYO

Stage
PLANNING

Title
AUTOTRACK ANALYSIS
BALLINA TO SITE
PINCH POINT 6
(V117)

Scales
1 :500 @ A3

Surveyed	Prepared	Checked	Approved	Date
OSI	JB	MG	MG	APRIL 2026



© COPYRIGHT OF
JENNINGS O'DONOVAN AND PARTNERS LIMITED

FINISKLIN Tel (+353) 719 161 416
SLIGO Email. info@jodireland.com
IRELAND www.jodireland.com

@JOD_Sligo LinkedIn Jennings O'Donovan & Partners Facebook Jennings O'Donovan

© Microsoft Corporation / BING MAPS

Job No.	Drawing no.	Figure	Revision
6289	TIR-AT-BA-006		0